SBCOG
Council of
San Benito
County Governments

Measure G Annual Report

FY 2025/2026





Improving Mobility in San Benito County

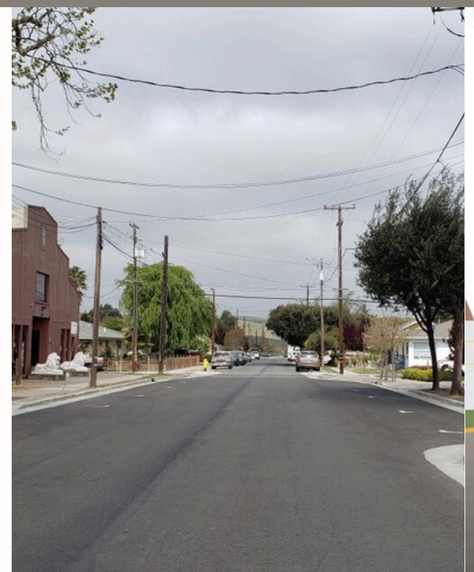

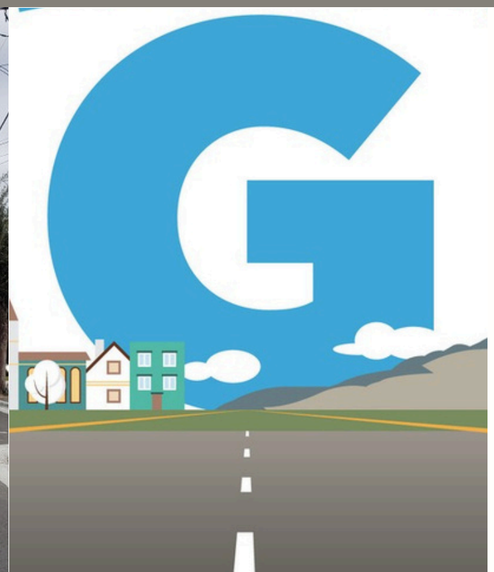

NOVEMBER 19, 2026

Measure G

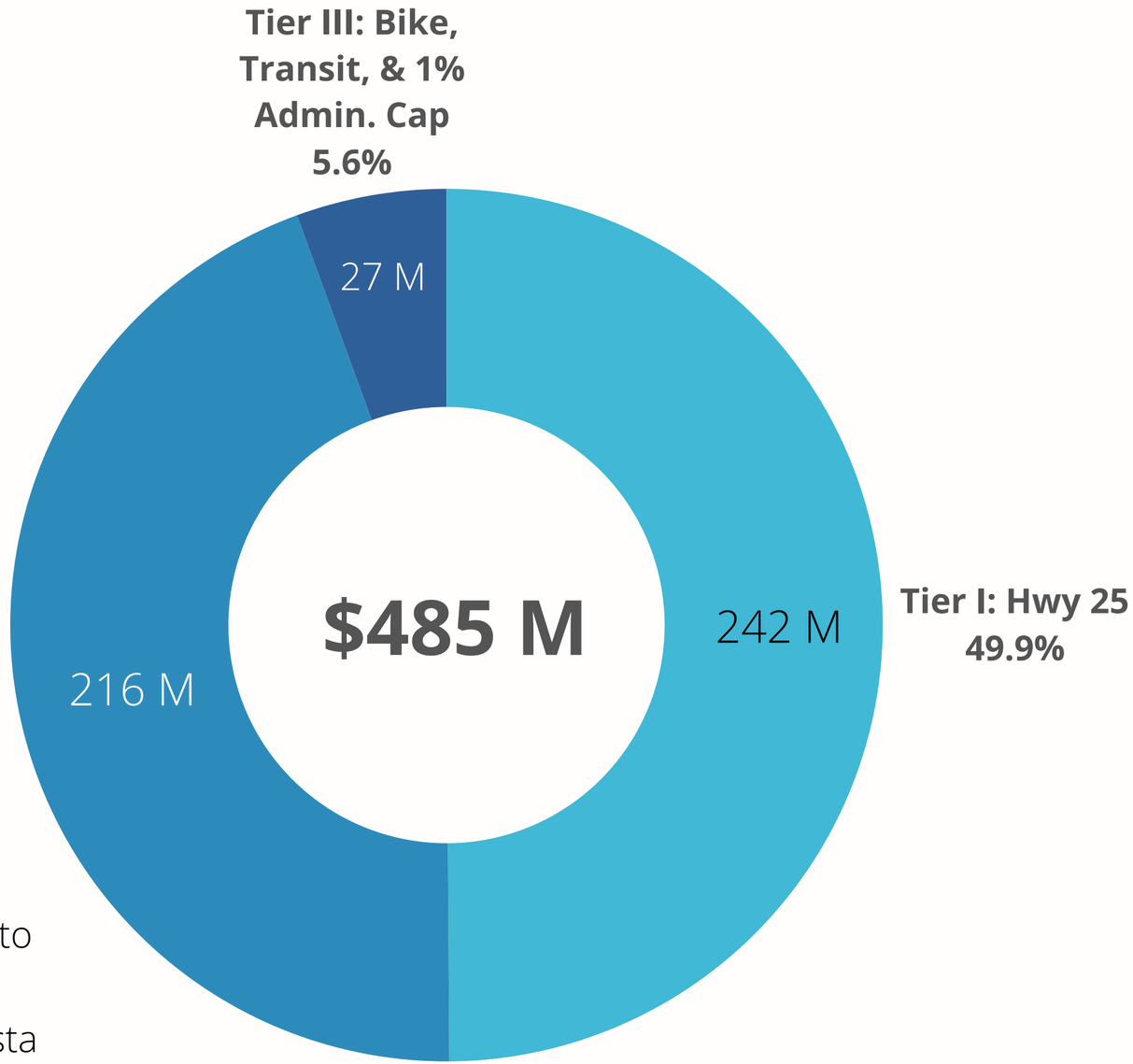

47.5% County of San Benito
47.5% City of Hollister
5% City of San Juan Bautista

Annual Report

- Ordinance 2018-01 requires SBCOG to prepare an annual report for Measure G

- Report on funds collected and expended

- Report on the status of projects authorized under the Transportation Safety and Investment Plan

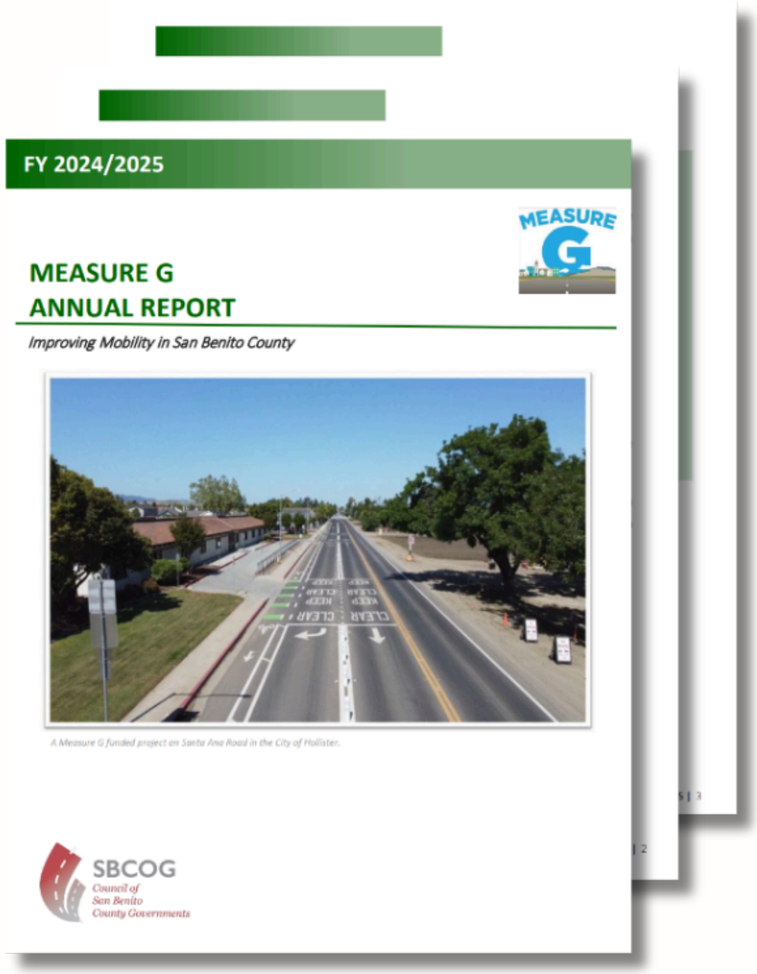

Funds Collected & Expended

- $13.6 Million collected in 2025-2026

- $86.5 Million since Measure passage

- $13.4 Million apportioned for SR 25 and 1% for program administration

Project Updates Overview

- Improved safety and circulation
- Improved pavement conditions
- Enhanced bicycle and pedestrian and ADA accessibility
- Planning, design, and construction

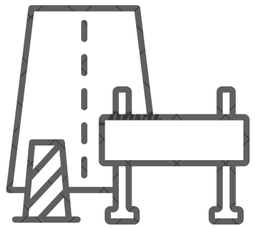

Frazier Lake Road Rehabilitation Project

Cienega Road Bridge Replacement Project

Carr Avenue Bridge Repalcement Project

San Juan Highway Road Rehabilitation Project

San Benito Street Widening Project



Design of improvements

Environmental analysis

Construction



Frazier Lake Road

Cienega Road

Carr Avenue

San Juan Highway

San Benito Street from Nash Road to Union Road

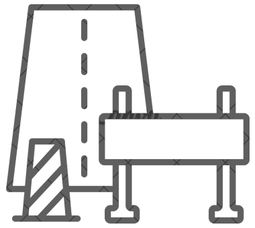

San Felipe Road Roadway Pavement and Intersection Improvements

Smart Lighting 3rd Street and McCray Street

2024 Citywide Roadway Improvement Project



Cold planing and a hot mix asphalt overlay

Base failure repair

Improvements to street lighting, bike lanes, pederstrian crosswalks and landscaping.

Purchase of solar powered lights



San Felipe Road and Maple Street, San Felipe and Gateway Drive

Third Street and McCray Street

Various Roads

No projects to report for FY 25-26

Staff Recommendation

Approve the FY 2025/2026 Measure G Annual Report.

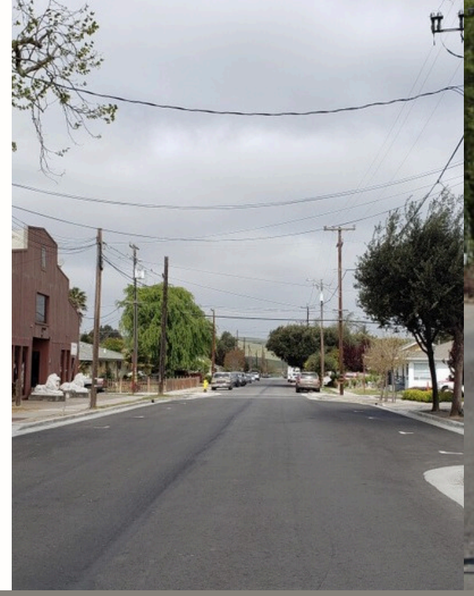

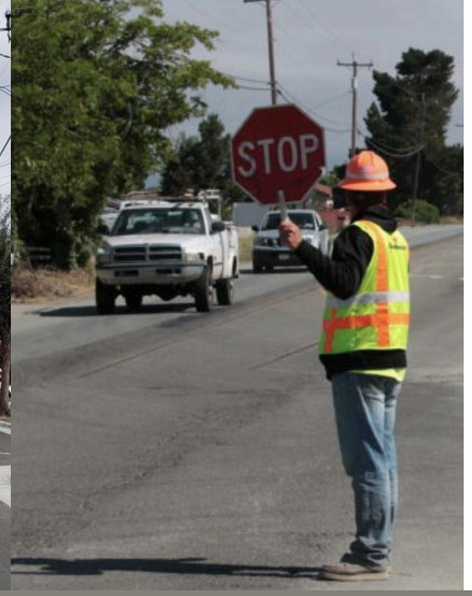

Improving Mobility in San Benito County



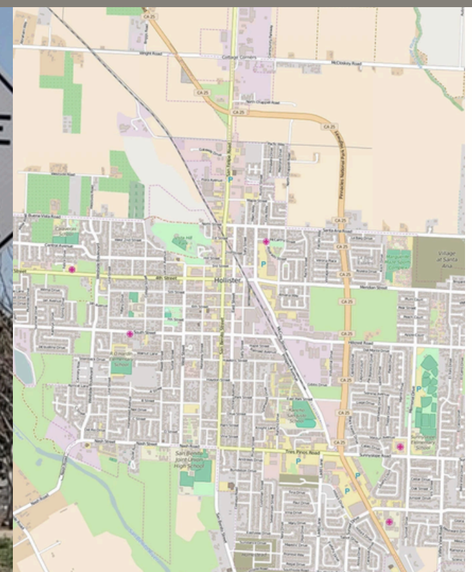

Council of San Benito County Governments
sanbenitocog.org
831.637.7665
650 San Benito Street, Suite 150
Hollister, CA 95023